

[®]**REYNOARCH**
WPCLOUVERS



REYNOARCH[®]
WPCLOUVERS

12 years
warranty

REYNOBOND INDIA

HEAD OFFICE
2E/7, Jhandewalan Extension,
New Delhi - 110055

Tel : 011-42307700 | +91-9810846953
E: info@reynobondindia.com

Branch Offices:

Bangalore • Bhubaneswar • Chennai • Delhi • Hyderabad
Indore • Kochi • Kolkata • Lucknow • Noida • Patna • Pune
Ranchi.

COMPOSITE PANELS | WOOD POLYMER COMPOSITE | SILICONE SEALANTS | CHEMICALS

Channel Partner



Exteriors Louvers

Presenting a new & young combination of nature and technology that is aiming to be innovative in Indian market in terms of decor. The louvers is the most fashion forward resource for wall decor, encompassing the ultimate breadth of appealing design. We offer our client a simple, quick & affordable way to change the look of a building facade. It enhances the look of the exterior environments of homes, hotels, offices etc. Made up of ECO FRIENDLY material, the louvers will give an extra dimension to your building and are easy to install due to its light weight. It change ordinary exterior into unique individual spaces.

Benefits and Features



Water proof



Termite proof



Tough and durable



Anti corrosive



Economical



Light weight



Maintenance free



Superb quality



No polishing



UV resistant



Chemical and moisture resistant



Easy to install

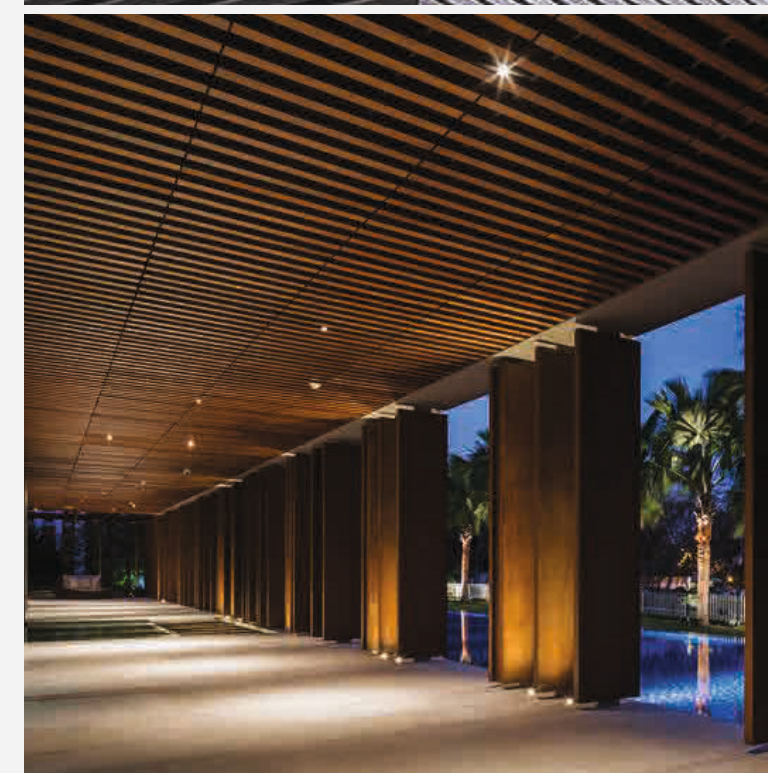
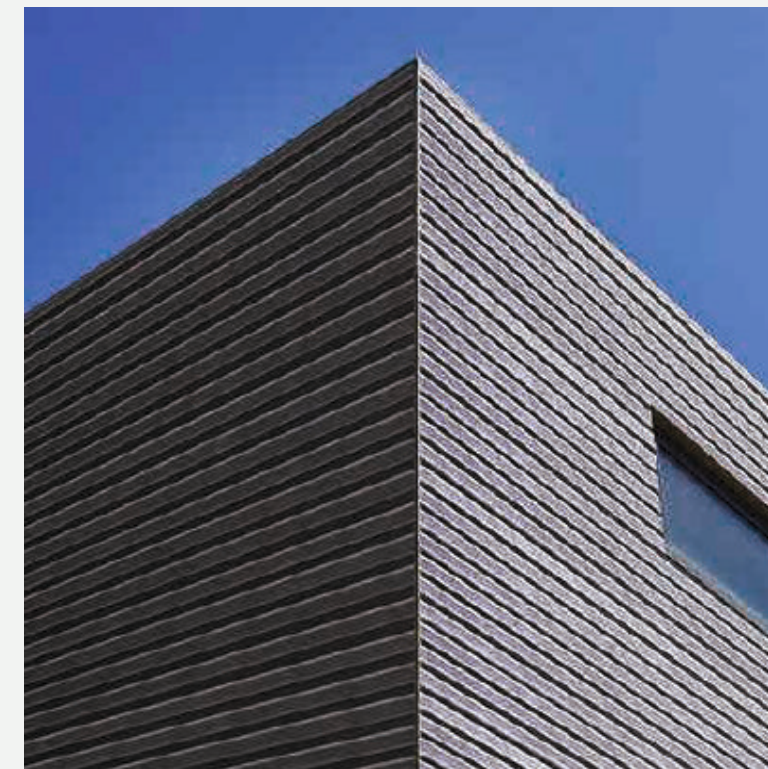

APPLICATIONS

- EXTERIOR CLADDING
- INTERIOR - HIGHLIGHTER, PANELS
- BALCONY CLADDING
- ROOF CLADDING
- CANOPY
- GATE PANELING
- FENCE & RAILING

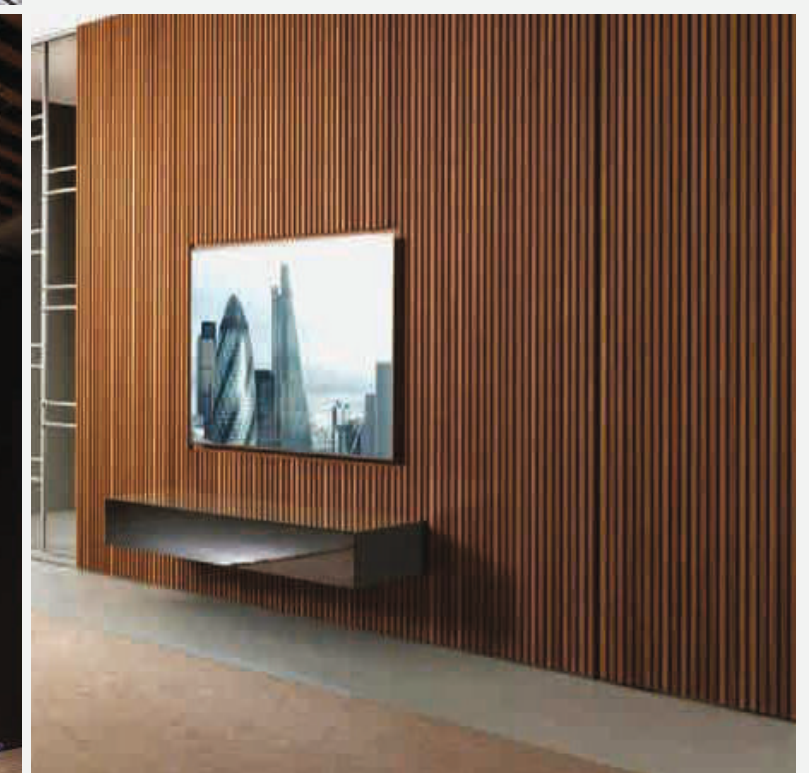

REYNOARCH[®]

WPCLOUVERS

The WPC LOUVERS Collection from Reynoarch offers an exceptional design palette to create spaces that inspire individuals with the environments they create. The rich colour tones, realistic finishes, warm woodgrains and eclectic abstracts combine contemporary aesthetics with an inviting sense of nature. Whether your inspiration is derived from wooded trails or urban landscapes, the Reynoarch WPC LOUVERS collection is the closest to nature. It is available in different finishes with great versatile designs, forward patterns and finishes.

WPC LOUVERS, is the best replacement of wood & marble being used for exteriors of our home and commercial buildings. It is considered to be one of the most decorative surface material and its available with special performance properties including chemical, fire and water resistance powered by research & development team. Recently, we developed WPC LOUVERS with 25mm thickness which is perfectly suitable for extreme & Adverse weather conditions in India. These WPC LOUVERS are getting widely used in miscellaneous fields due to its excellent mechanical & physical performance making it as one of the most popular material in various application areas such as Balcony Cladding, Wall Cladding, Gate Elevation, Attic cladding, Rafters, Fence, Ceiling, Canopy, Pergola & Railings.



RL-14 Oslo



Technical Specification

Width	219mm
Length	2400mm
Thickness	30mm +Δ2
Packing per box	04 panel
Area per panel	5.67 sqft.
Area per box	22.68 sqft.

RL-06 Berlin

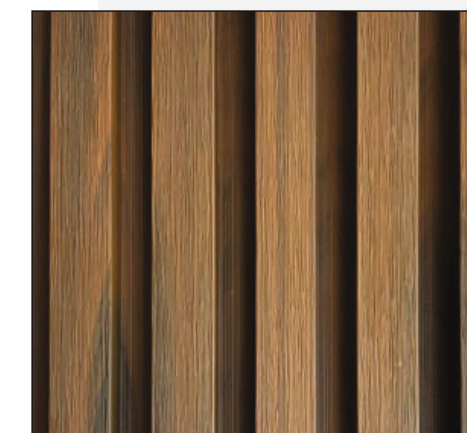

Technical Specification

Width	219mm
Length	2400mm
Thickness	30mm +Δ2
Packing per box	04 panel
Area per panel	5.67 sqft.
Area per box	22.68 sqft.



RL-19 Nairobi



Technical Specification

Width	219mm
Length	2400mm
Thickness	30mm +Δ2
Packing per box	04 panel
Area per panel	5.67 sqft.
Area per box	22.68 sqft.

RL-10 Cypress



Technical Specification

Width	219mm
Length	2400mm
Thickness	30mm + Δ 2
Packing per box	04 panel
Area per panel	5.67 sqft.
Area per box	22.68 sqft.

RL-08 Brazilian Walnut



Technical Specification

Width	219mm
Length	2400mm
Thickness	30mm +Δ2
Packing per box	04 panel
Area per panel	5.67 sqft.
Area per box	22.68 sqft.

RL-04 Ash



Technical Specification

Width	219mm
Length	2400mm
Thickness	30mm +Δ2
Packing per box	04 panel
Area per panel	5.67 sqft.
Area per box	22.68 sqft.

RL-01 Dew



Technical Specification

Width	219mm
Length	2400mm
Thickness	30mm +Δ2
Packing per box	04 panel
Area per panel	5.67 sqft.
Area per box	22.68 sqft.